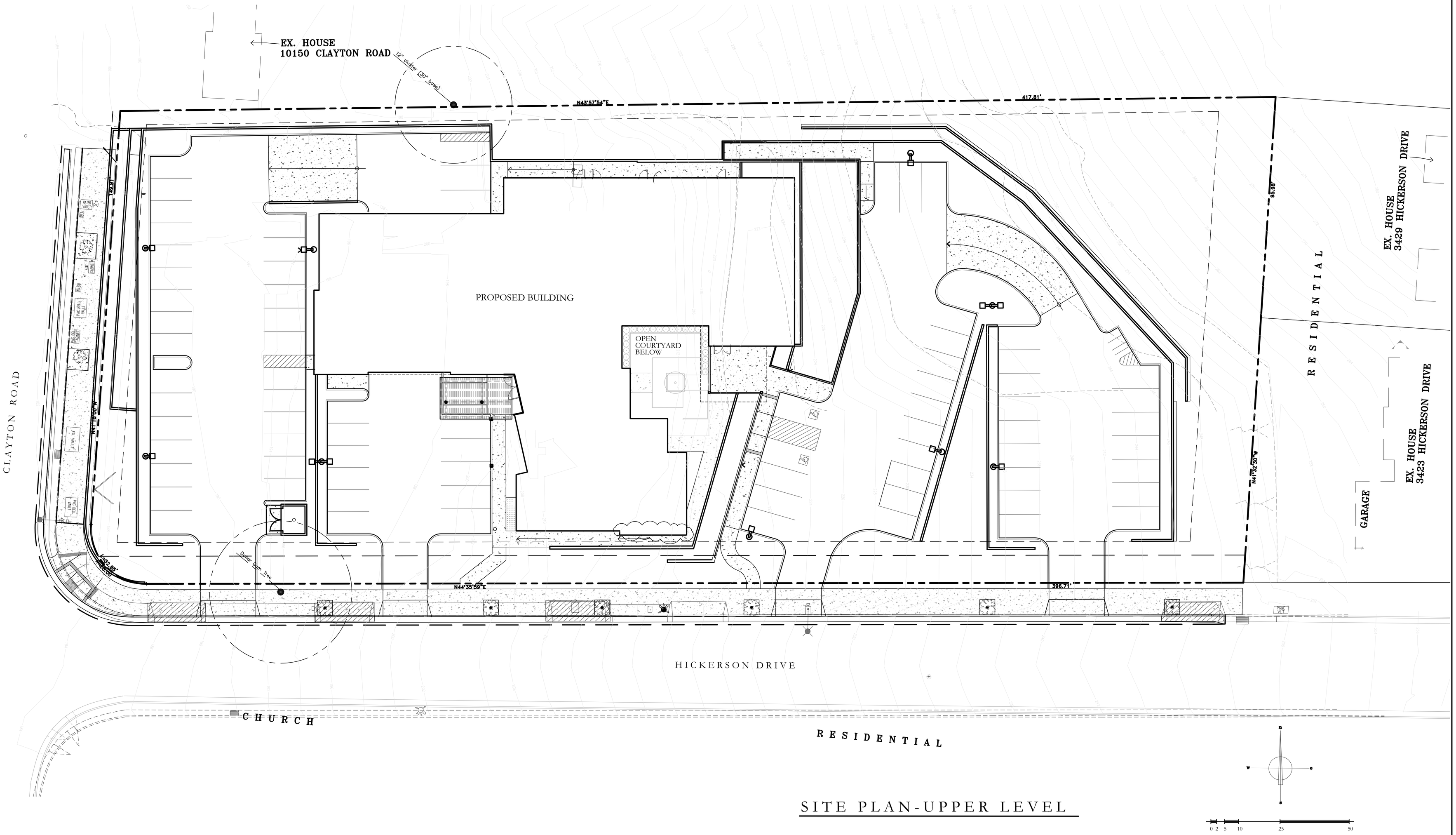
EX. HOUSE
10150 CLAYTON ROAD
12" caliper (30" base)
N43°57'54"E
417.81'
95.58'
EX. HOUSE
3429 HICKERSON DRIVE
RESIDENTIAL
EX. HOUSE
3423 HICKERSON DRIVE
GARAGE
N41°32'35"W
PROPOSED BUILDING
OPEN COURTYARD BELOW
CLAYTON ROAD
N41°18'00"W
WATER VALVE
FIRE HYDRANT
FIRE HYDRANT
FIRE HYDRANT